

Section Of
Septictank

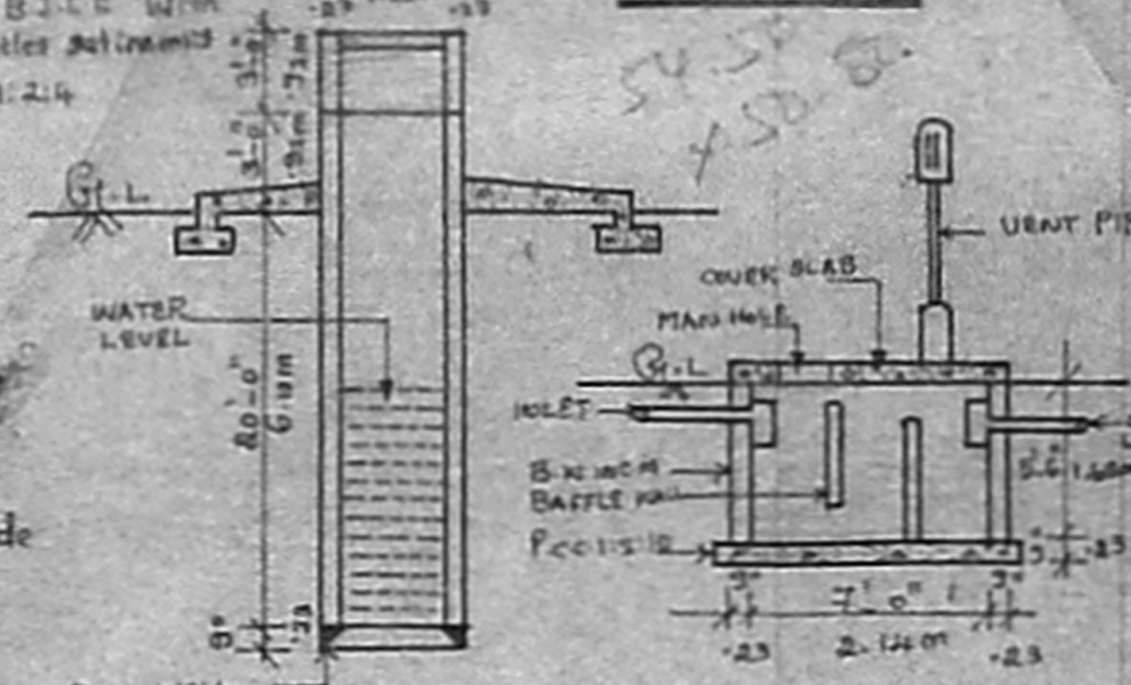

Section Of Well

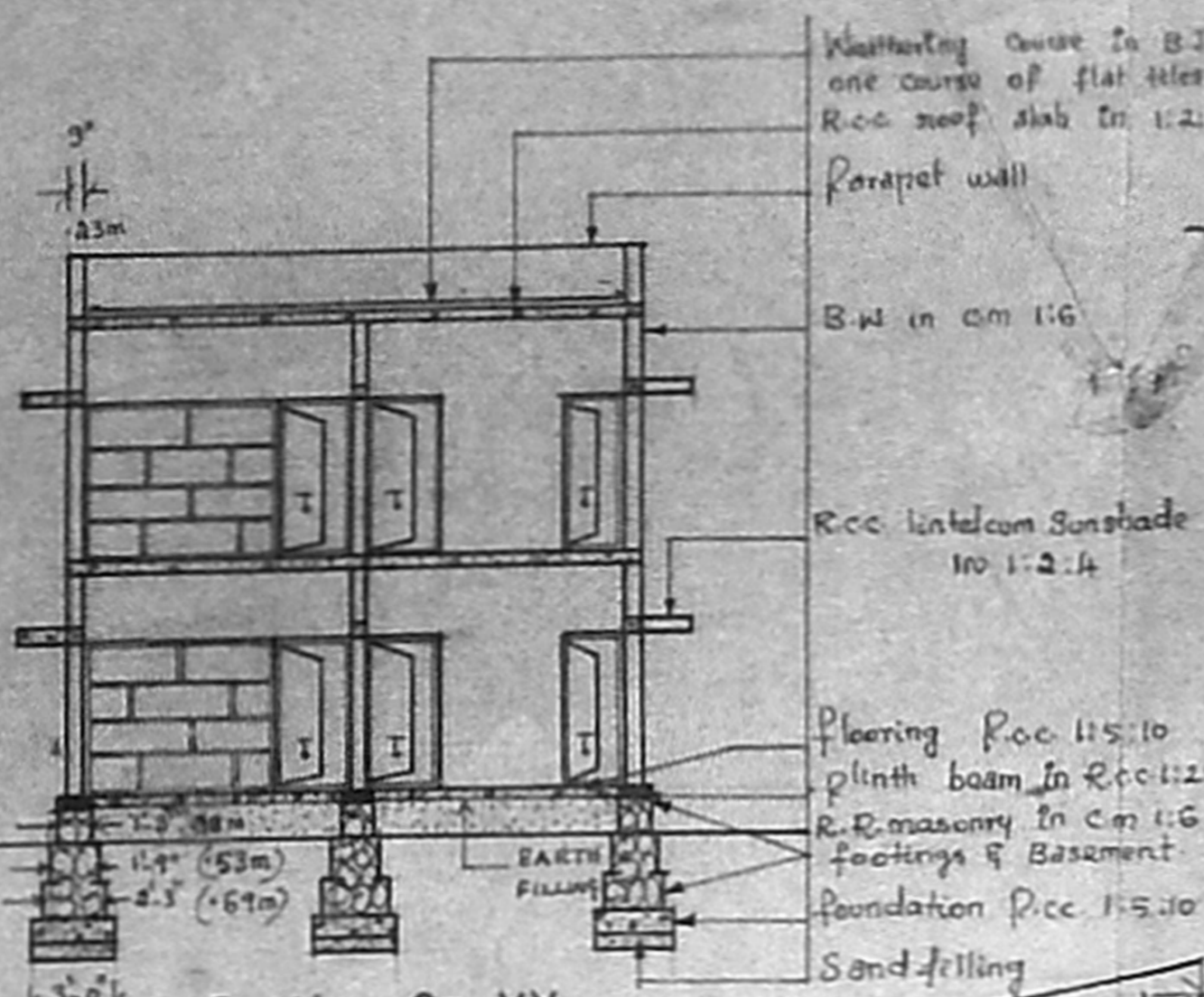
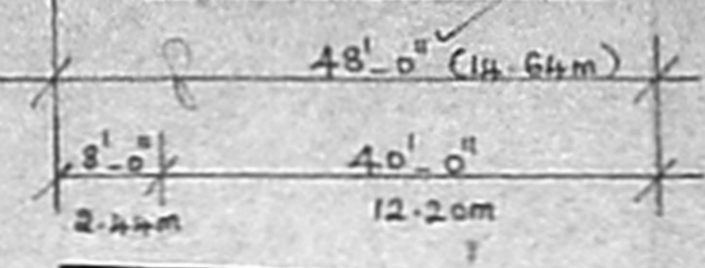

Section On-XX

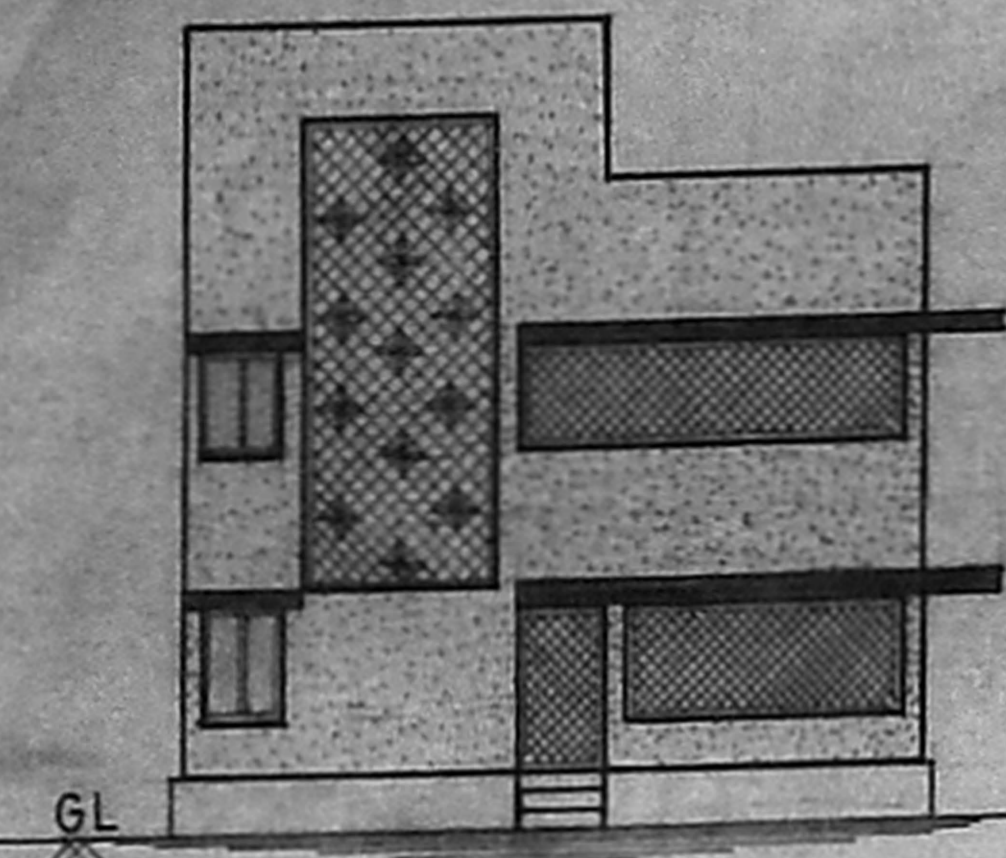

Front Elevation

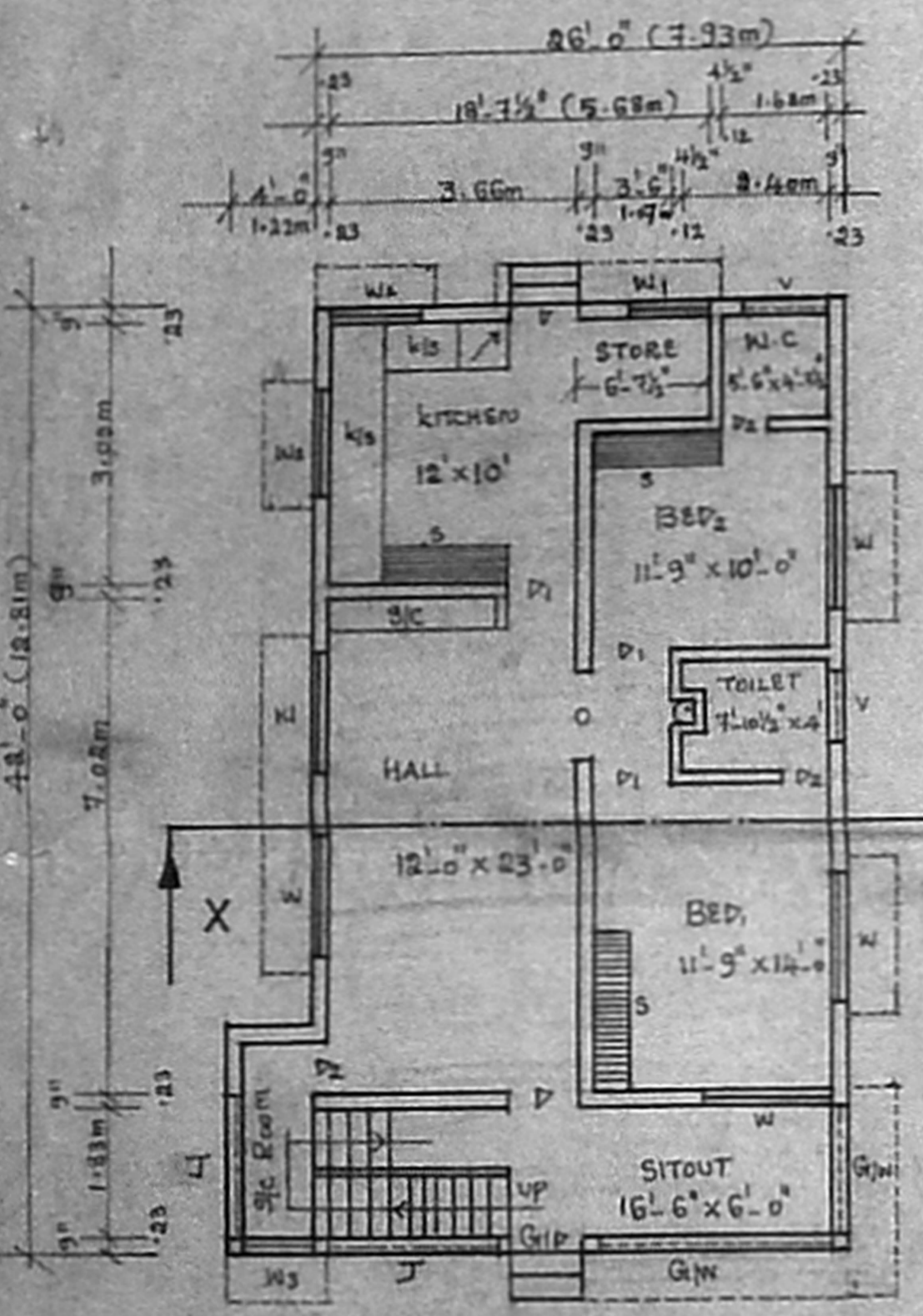

Ground Floor Plan

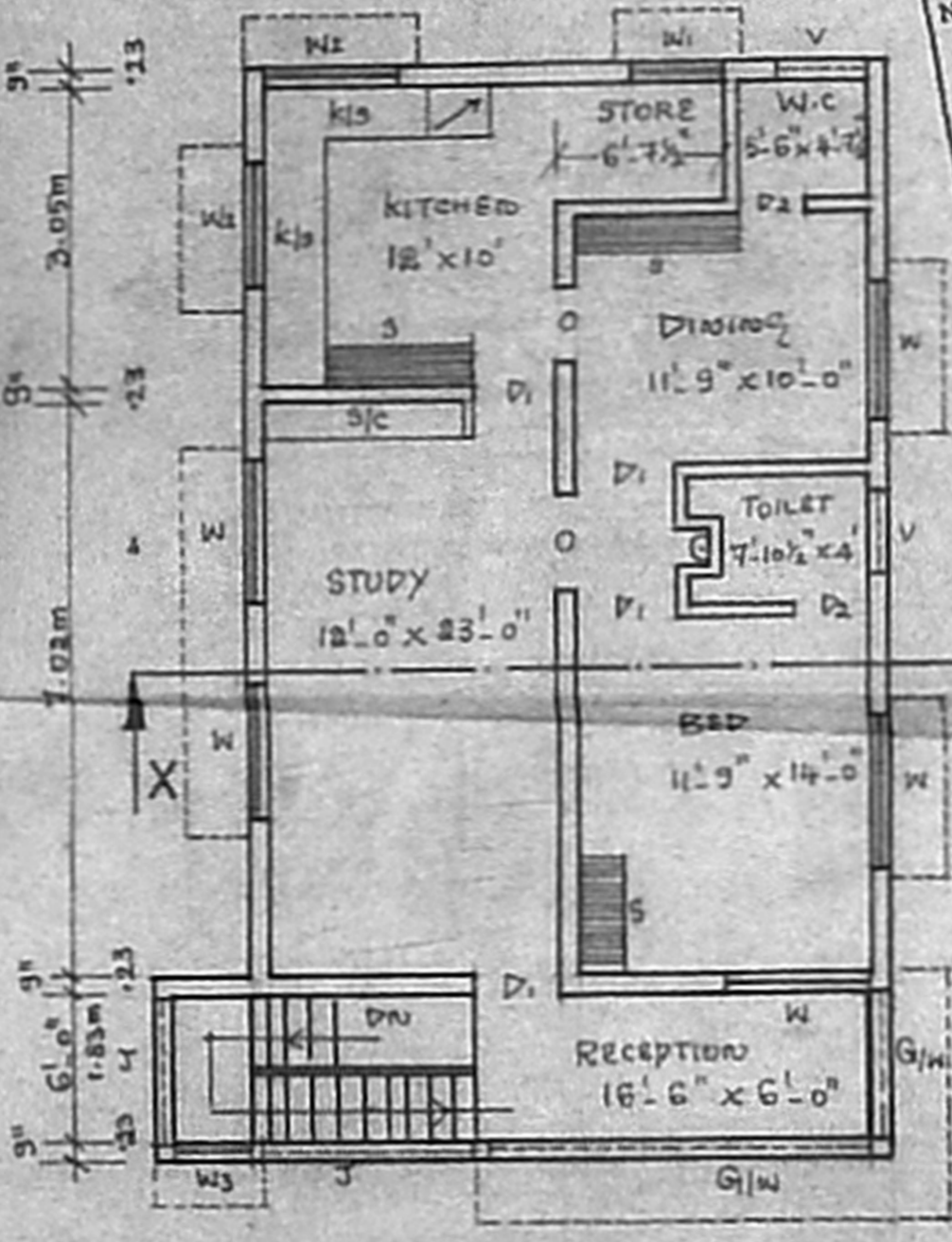

First Floor Plan

STAIRCASE DETAILS

WIDTH - 3'-0"
TREAD - 0'-10"
RISE - 0'-7"

APPROVED
SUBJECT TO THE CONDITIONS OF THIS PLAN
No. 29/1932/92
M. K. S. Rao
FOR REVIEW
MADRAS MUNICIPAL CORPORATION
DEPARTMENT OF PLANNING
PLOT NO. 31A

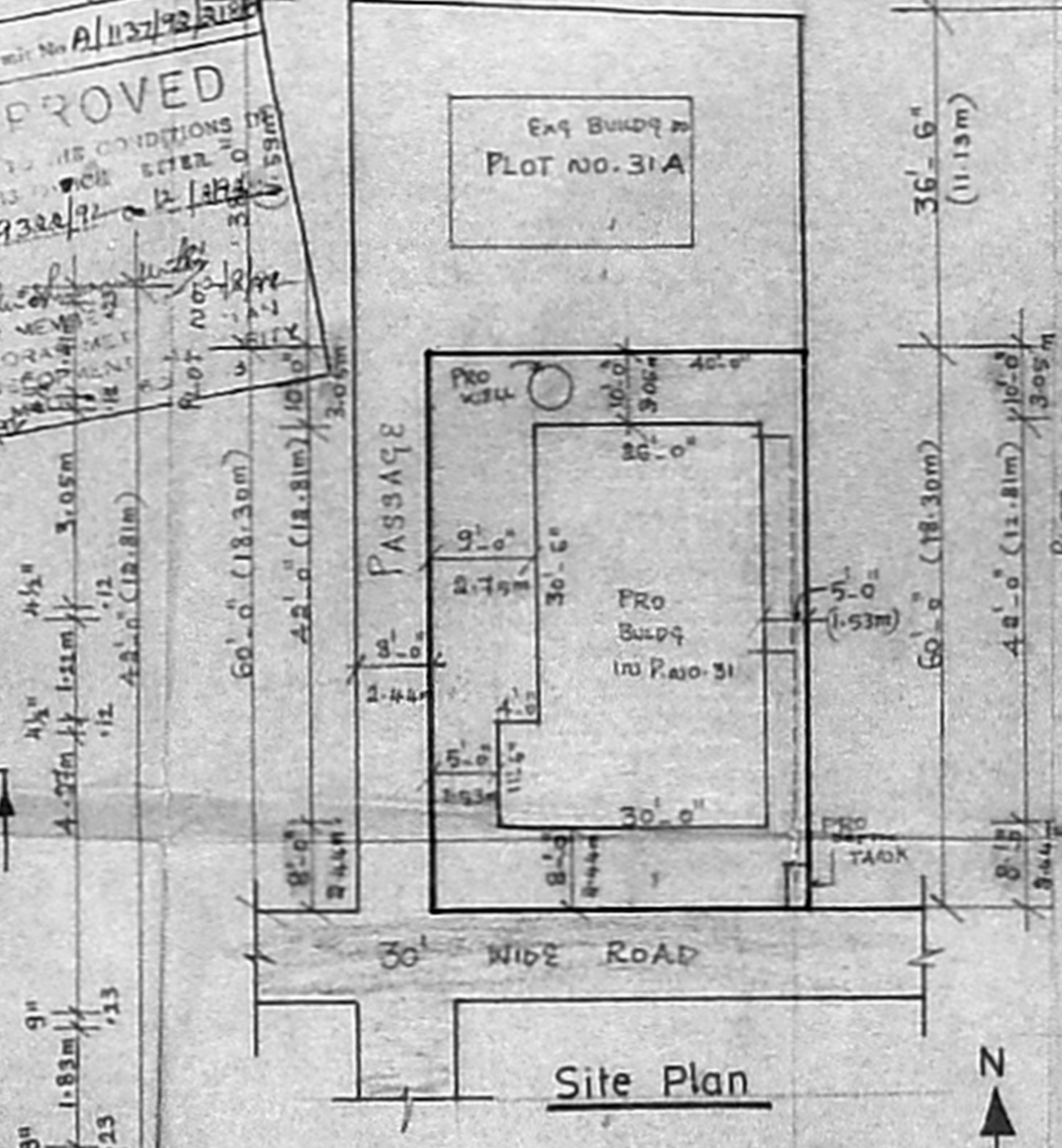

Site Plan

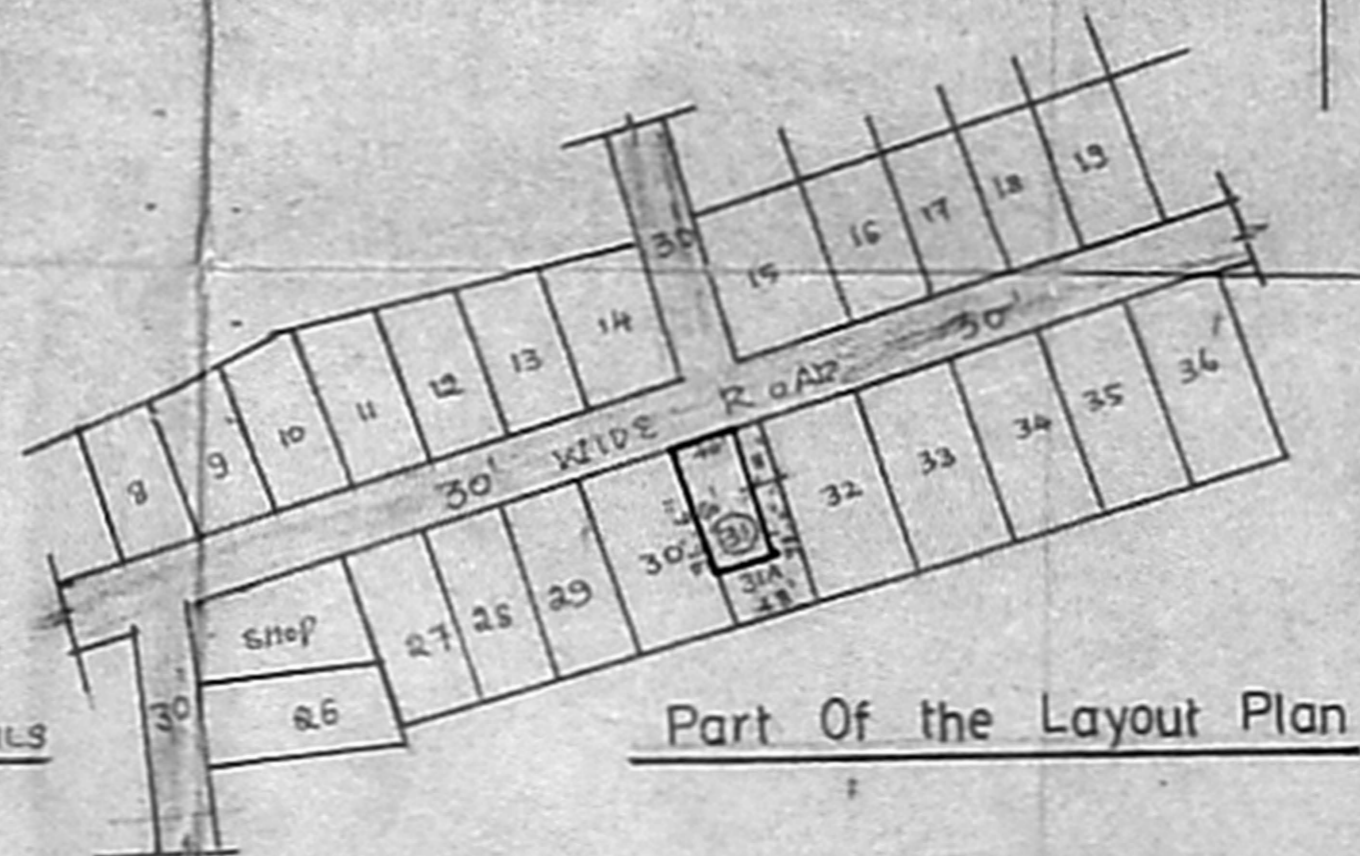

Part Of the Layout Plan

12/9322/92
Thirumalai Nagar Annexe
Plan Showing The Proposed
Construction Of A House In Plot
No.31, In S.Nos.46/1 & 46/2 of
V.No.143, Perungudi Village,
Saidapet Taluk, Chengai
M.G.R. District.

LAYOUT APPROVED by L.P.D.M./D.D.T.P.
No. 2/73
Scale 1" = 8'-0"
Drg. No. 29/3/92.

Reference

D - Door	3'-3" x 6'-6"	1.00m x 1.78m
D1 - "	3'-0" x 6'-6"	0.92m x 1.78m
D2 - "	2'-6" x 6'-6"	0.75 x 1.78
W - Window	6'-0" x 4'-0"	1.83 x 1.22
W1 - "	4'-0" x 4'-0"	1.22 x 1.22
W2 - "	4'-0" x 3'-0"	1.22 x 0.72
W3 - "	3'-0" x 4'-0"	0.92 x 1.22
V - Ventilator	3'-0" x 2'-0"	0.72 x 0.6

ALL JOINERY IN WELL SEASONED WOOD

Note

Note	Sqft	Sqm
PLOT AREA	2400	223
PLINTH AREA AT G.F.	1138	106
PLINTH AREA AT F.F.	1128	104
CARPET AREA AT G.F.	964	90
CARPET AREA AT F.F.	951	88

Colour Index

EXG ROAD SHOWN THIS	
PRO WORK SHOWN THIS	
BOUNDARY LINE SHOWN THIS	
DRAINAGE LINE SHOWN THIS	

Rao Engineering
Consultancy Services
No. 24, Municipal Buildings,
SHANMUGAM ROAD,
TAMBARAM WEST, MS-45.

Owner: M. Thangam
C.A. VASUDEVA RAO, P. CE. AFFILIATE (Lic)
L.I.C. PANEL MEMBER
PANEL 47, ASSESSOR FOR
S.D.M. AND T.A. &
CELL OFFICER FOR
LIC. COMPANIES,
MADRAS (No. 221),
TAMBARAM WEST, MS-45,
OFFICE: MUNICIPAL BUILDINGS,
SHANMUGAM ROAD, TAMBARAM,
MADRAS-600045.
Phone: 401897, Res: 403873
Licensed Surveyor